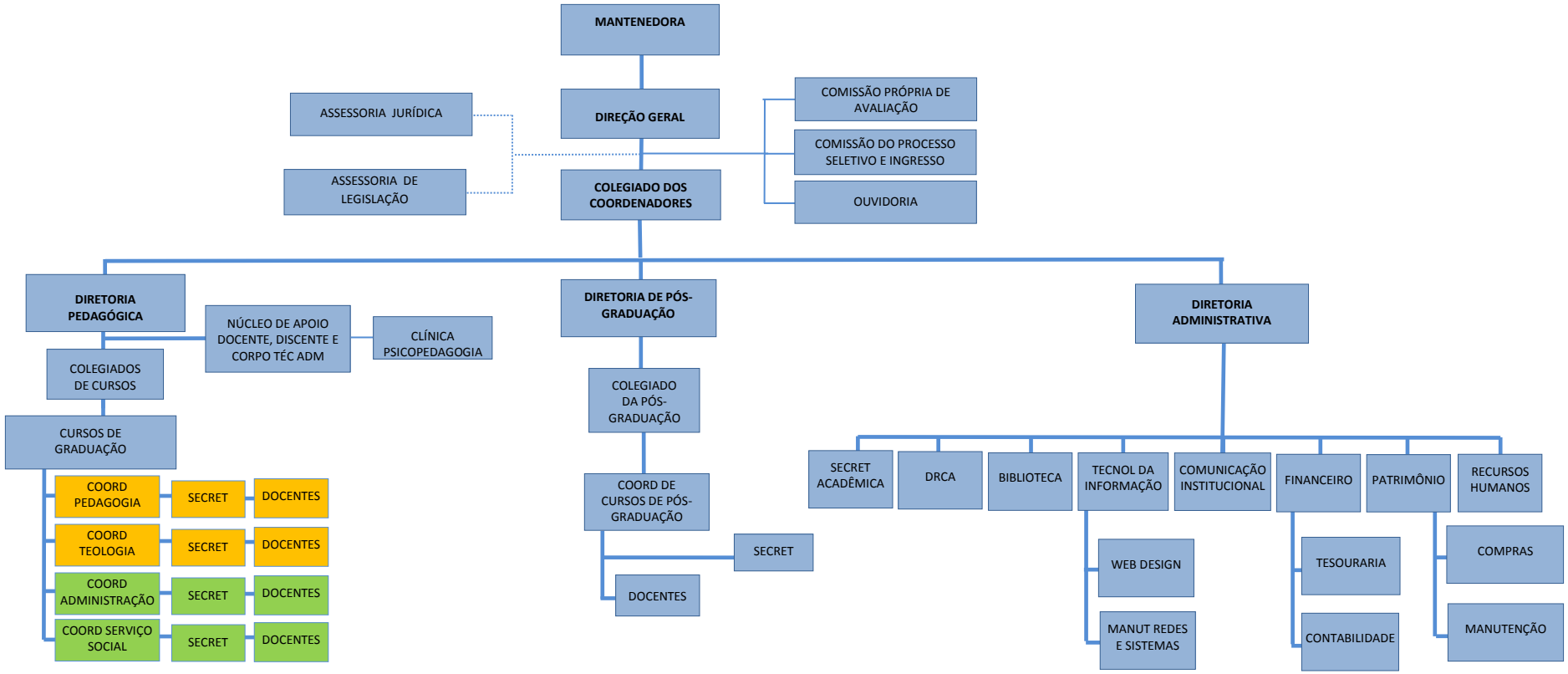

Cursos com início previsto para 2012